



B.K. BIRLA CENTRE FOR EDUCATION

SARALA BIRLA GROUP OF SCHOOLS
A CBSE DAY-CUM-BOYS' RESIDENTIAL SCHOOL

Term-1 Examination (2025-26)
SUBJECT: EVS

Class: III

Date: 05/9/25

Admission no.:

General Instructions:

Duration: 2 hrs

Max Marks: 40

Roll no. :

Attempt questions based on specific instructions for each part.

I. Fill in the blanks.

1 x 6

(cells, subway , stomata, trunk ,carnivores, spinal)

1. The _____ cord connects the brain to the nerves in our body.
2. _____ are the smallest parts of the human body.
3. _____ are the tiny holes on the underside of leaves that help in taking in and releasing air.
4. Animals that hunt and eat other animals are called _____
5. A _____ is an underground passage used for crossing busy roads safely.
6. Elephants use their long _____ to grab leaves and branches while eating.

II. Answer in one word.

1 x 5

1. Animals that eat only plants are called. - _____
2. Kitchen of the plant. - _____
3. The body part that pumps blood. - _____

4. Organ systems remove the undigested food from the body. -

5. Part of plant protect the seed: _____

III. Match the following.

1 x 5

- | A | Ans | B |
|----------------------|-------|-------------------------|
| 1. Antiseptic | _____ | a. help build our body. |
| 2. Non- living thing | _____ | b. move on their own |
| 3. proteins | _____ | c. Dead-eating animals |
| 4. scavengers | _____ | d. kill germs |
| 5. living beings | _____ | e. do not grow |

IV Answer these questions.

2 x 6

1. Rohan likes to eat dal and rice every day. He avoids eating fruits and vegetables. He falls ill frequently. Why is it so? What kind of food can help him fight diseases?

Ans _____

2. What is a food chain? Give an example.

Ans _____

3. Fill in the table with the correct information of safety rules.

Activity	Safety rule
Crossing a busy road	
Alone at home	

4. Our clothes and shoes feel tighter after a few years. Did they become smaller, or did we grow bigger? Why?

Ans. _____

5. Label the different parts of the respiratory system in the given diagram.

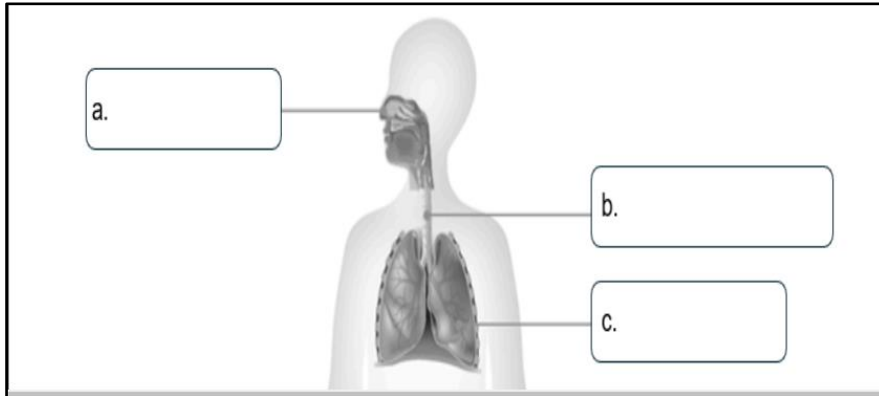

a. _____ b. _____ c. _____

6. Name the following:

(i) Two edible roots :- _____

(ii) Two edible flowers- _____

V Answer these questions.(Any 4)

4 x 3

1. Draw and label the parts of the plant.

Ans .

2. Explain how humans, fish and plants breathe.

Ans _____

3. Name the body part used by the following for moving from one place to another.

Living Being	Body Part used for Movement
a. Human being	
b. Fish	
c. Birds	

4. Write any three ways to take care of organ systems.

Ans 1. _____
2. _____

3. _____

5. Write the names of the following organs and state which organ systems they are a part of:

Ans 1.

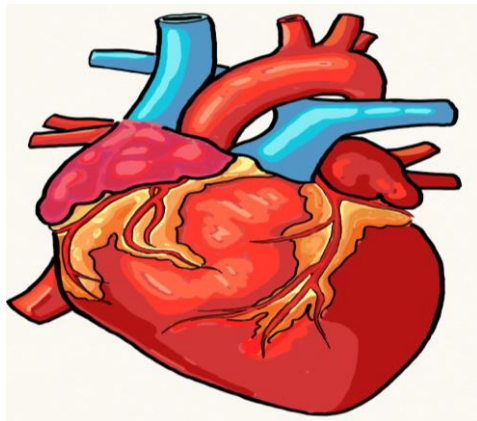

Name of the organ: _____

Organ system : _____



2.

Name of the organ: _____

Organ system : _____



3.

Name of the organ: _____

Organ system : _____

6. Why are scavengers called 'cleaners of nature'? Give two examples of scavengers.

Ans _____

7. What are herbivorous animals ? Give two examples of herbivores.

Ans _____
